

State Water Resources Control Board
DIVISION OF WATER RIGHTS

INITIAL STATEMENT OF WATER DIVERSION AND USE

A STATEMENT SHALL NOT ESTABLISH OR CONSTITUTE EVIDENCE OF A WATER RIGHT
 READ THE ATTACHED INFORMATION AND INSTRUCTION SHEET BEFORE COMPLETING THIS FORM
 FURTHER INFORMATION CAN BE FOUND IN WATER CODE, SECTIONS 5100-5107

PAGE 2 OF 3: INITIAL STATEMENT OF WATER DIVERSION AND USE DIVERTER NAME Reclamation District 999
 SOURCE/TRIBUTARY Sacramento DIVERSION WORKS NAME Sacramento River Siphon

1. Type of Claim													
Check the box(s) which describe the type of claim(s) under which you are diverting water.													
<input checked="" type="checkbox"/> Riparian <input checked="" type="checkbox"/> Pre-1914 <input type="checkbox"/> Court Decree <input type="checkbox"/> Pending Appropriative Application <input type="checkbox"/> Pueblo <input checked="" type="checkbox"/> Other: <u>North Delta Water Agency Contract</u>													
If you checked yes for Court Decree, Pending Appropriative Application or other, list the decree number, application ID or explanation:													
2. Water Course Description													
Water Course Name at the point of diversion Sacramento River						Water Course is tributary to							
3. Legal Land Description													
Provide the location of the Point of Diversion using one of the following methods (check one box and enter coordinates, if applicable)													
<input checked="" type="checkbox"/> Latitude/Longitude Measurements: <u>38°25'44.01"N, 121°32'0.66"W</u> <input type="checkbox"/> California Coordinate System (NAD 1983): _____ <input checked="" type="checkbox"/> USGS Topographic Map with point of diversion labeled on map (if checked yes, please attach map)													
Assessor's Parcel Number(s), if assigned: APN 043-240-006						County Yolo							
Provide Public Land Description to nearest 40 acres (if assigned) <u>NE ¼ of the NE ¼ of Section 28, Township 7N, Range 4E, B&M MD</u>													
4. Place of Use Description													
Provide a general description of the area in which the water was used 21,905 acres													
Identify the location of the place of use on a specific United States Geological Survey (USGS) topographic map and on any other maps with identifiable landmarks. If assigned, provide the public land description to the nearest 40-acre subdivision and the assessor's parcel number. (check box indicating each map attached)													
<input checked="" type="checkbox"/> USGS Topographic Map <input type="checkbox"/> County Assessor's parcel map													
5. Purpose of Use Description (Please select all that apply below)													
<input checked="" type="checkbox"/> Irrigation Number of Acres : 21,905			<input type="checkbox"/> Domestic Persons Served :			<input type="checkbox"/> Stock watering Number of stock and type:			<input checked="" type="checkbox"/> Other Please Explain: Salinity control, pre-irrigation				
6. Diversion Works Description													
Name of Diversion Works, if named Sacramento River Siphon						Year in which diversion commenced (or specify nearest known year) 06/29/1869							
List any related existing water rights, if applicable (for example, an appropriative right using the same diversion works) POD ID 37429, 37430; S023958; A001666; P00884; L001301; see attachment													
Type of Diversion Facility (select one)													
<input type="checkbox"/> Gravity <input type="checkbox"/> Water Course Pump <input type="checkbox"/> Well Pump <input checked="" type="checkbox"/> Other (please specify) <u>Siphon</u>													
Do you directly divert water? <input checked="" type="checkbox"/> Yes <input type="checkbox"/> No													
Capacity of Direct Diversion Works (specify unit and amount) 200						Do you divert water to storage?							
<input checked="" type="checkbox"/> Cubic feet per second <input type="checkbox"/> Gallons per minute <input type="checkbox"/> Gallons per day						<input type="checkbox"/> On-stream storage (Complete Section B) <input type="checkbox"/> Off-stream storage (Complete Sections A & B)							
A. Capacity of Storage Diversion Works (specify unit and amount) _____						B. Capacity of Storage Tank or Reservoir (specify unit and amount) _____							
<input type="checkbox"/> Cubic feet per second <input type="checkbox"/> Gallons per minute <input type="checkbox"/> Gallons per day						<input type="checkbox"/> Gallons <input type="checkbox"/> Acre-feet							
7. Quantity of Water Diverted Note: Measurements must be made using best available technologies and best professional practices as listed in Section 8a unless documentation is provided to the State Water Resources Control Board that the implementation of those practices is not locally cost effective.													
Provide the quantity of water diverted each month in the table below as a measured in (check one box) <input type="checkbox"/> Gallons <input checked="" type="checkbox"/> Acre-feet													
Year	Jan	Feb	Mar	Apr	May	Jun	Jul	Aug	Sep	Oct	Nov	Dec	Total
2015	902.5	477.14	931.94	1498.5	2569.5	3122.6	2108.2	1487.4	993.7	508.7	398.8	417.8	15416.78

CONTINUE TO PAGE 2

8. Measurement Device Description												
Method used to measure water diverted (select one)												
<input checked="" type="radio"/> Water directly diverted and/or diverted to storage was measured with a measuring device. (if checked, proceed to section 8a and skip section 8b)												
<input type="radio"/> Direct measurement using a device listed in Section 8a is not locally cost effective for water directly diverted and/or diverted to storage. (If checked, skip section 8a and proceed to section 8b).												
8a. Measuring Device												
Indicate the types of measuring devices used (check all that apply):												
<input checked="" type="checkbox"/> Propeller Meter <input type="checkbox"/> Sluice/Slide Gate <input type="checkbox"/> Acoustic Meter <input type="checkbox"/> Weir <input type="checkbox"/> Staff gage and storage capacity curve <input type="checkbox"/> Staff gage and floodable acreage <input type="checkbox"/> Pressure transducer and storage capacity curve <input type="checkbox"/> Other: _____												
Indicate any additional technology used (check all that apply and explain below):												
<input type="checkbox"/> Flow totalizer <input type="checkbox"/> Data Logger <input type="checkbox"/> Telemetry <input checked="" type="checkbox"/> Other: <u>Electrical Agri Flo</u>												
Indicate who installed your measuring device(s) (check all that apply):												
<input type="checkbox"/> Representative using manufacturer's recommendations <input type="checkbox"/> Licensed Civil or Agricultural Engineer <input type="checkbox"/> Representative who is American Water Works Association (AWWA)-certified <input type="checkbox"/> Hydrographer <input type="checkbox"/> Representative using United States Geological Survey (USGS) techniques <input type="checkbox"/> Other/Unknown: _____												
List the make, model number, and last calibration date of your measuring device(s), if available:												
8b. Explanation of why use of a measuring device is "not locally cost effective"												
Indicate why you concluded that direct measurement using a device listed in Section 8a is not locally cost effective (check all that apply)												
<input type="checkbox"/> Diversion is small or minimal in size <input type="checkbox"/> Diversions are infrequent <input type="checkbox"/> Ungauged Siphon <input type="checkbox"/> No power at diversion point <input type="checkbox"/> Other: _____												
Indicate method(s) used as an alternative to direct measurement in order to complete this report (check all that apply)												
<input type="checkbox"/> Electricity records dedicated to the pump <input type="checkbox"/> Total facility electricity records minus estimated non-pump electricity <input type="checkbox"/> Engine fuel use or hour meter records <input type="checkbox"/> Crop duty estimates/consumptive use estimates <input type="checkbox"/> Power generation estimates <input type="checkbox"/> Other water duty estimates other than for crops <input type="checkbox"/> Modeled/estimated flows <input type="checkbox"/> Remote satellite imaging <input type="checkbox"/> Pipe/trajectory method <input type="checkbox"/> Bucket and stopwatch <input type="checkbox"/> Float and stopwatch <input type="checkbox"/> Other: _____												
Explain your measurement alternatives:												
The most practical and reliable way to determine water use is by using ITRC to support an estimate.												
9. Maximum Rate of Diversion (if available)												
Provide the maximum rate of diversion achieved in each month as measured in (check one box) <input checked="" type="checkbox"/> cfs <input type="checkbox"/> gpm <input type="checkbox"/> gpd												
Year	Jan	Feb	Mar	Apr	May	Jun	Jul	Aug	Sep	Oct	Nov	Dec
2015	200	200	200	200	200	200	200	200	200	200	200	200
10. Recent Water Use												
Provide the annual water use in recent years:		Maximum					<input type="checkbox"/> Gallons <input checked="" type="checkbox"/> Acre Feet					
		Minimum					<input type="checkbox"/> Gallons <input checked="" type="checkbox"/> Acre Feet					
11. Water Conservation Efforts (answer only sections applicable to your diversion)												
<u>Water Conservation:</u> Are you currently employing any methods of water conservation?										<input checked="" type="checkbox"/> Yes		<input type="checkbox"/> No
If yes, describe any water conservation efforts in use:												
Good farming practices. Excess water is returned to the Delta Pool for use by other water users. This diversion is also used to provide flood control.												
<u>Water Quality and Wastewater Reclamation:</u> Are you now or have you been using reclaimed water from a wastewater treatment facility, desalination facility or water polluted by waste to a degree that unreasonably affects such water for other beneficial uses?										<input type="checkbox"/> Yes		<input checked="" type="checkbox"/> No
<u>Conjunctive use of surface water and groundwater:</u> Are you using groundwater in lieu of surface water?										<input type="checkbox"/> Yes		<input checked="" type="checkbox"/> No

END OF INITIAL STATEMENT FORM

Sign and Submit Form

Save Form (submit later)

**State Water Resources Control Board
DIVISION OF WATER RIGHTS
INITIAL STATEMENT OF WATER DIVERSION AND USE**

**ATTACHMENT TO 6
Diversion Works Description**

List any related existing water rights, if applicable:

RD 999 is the owner and operator of the system that delivers riparian and pre-1914 rights to the land within its service area as an agent acting in trust on behalf of its landowners, separate from its public use responsibilities. RD 999 also holds licenses 1301, 1302, 1303, 1304, and Applications A001666, A004099, A004100, A004101 respectively, which also serve the water needs of the District. The Contract between the State of California Department of Water Resources and North Delta Water Agency dated January 28, 1981 also requires the provision of a dependable water supply of suitable quality by the California Department of Water Resources to lands within the District.

Sacramento

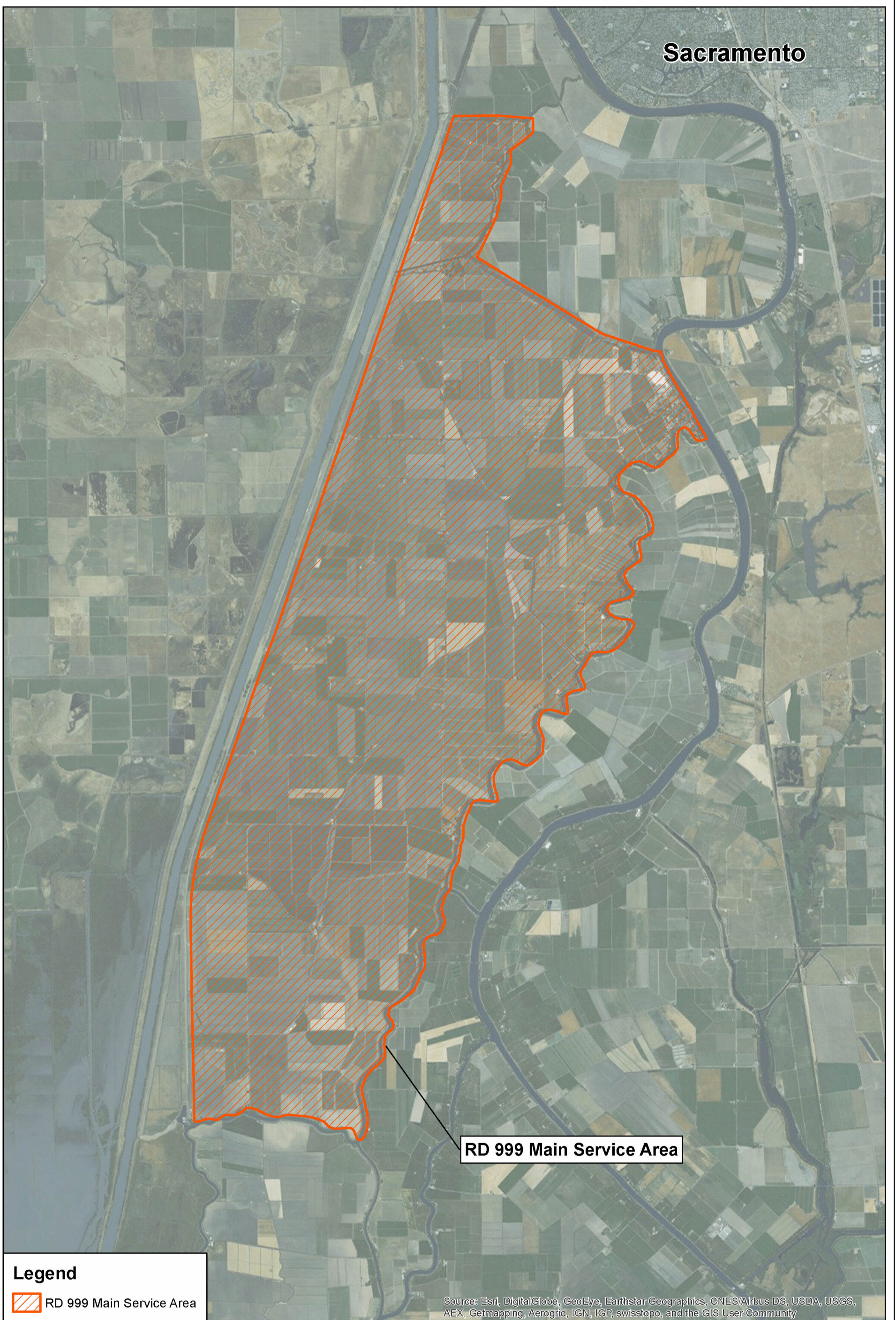

Legend

 RD 999 Main Service Area

Source: Esri, DigitalGlobe, GeoEye, Earthstar Geographics, CNES/Airbus DS, USDA, USGS, AEX, Getmapping, Aerogrid, IGN, IGP, swisstopo, and the GIS User Community

By: KG
*All locations are approximate.

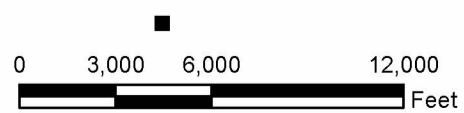

RD 999 Main Service Area



YOLO COUNTY | GIS PUBLIC VIEWER

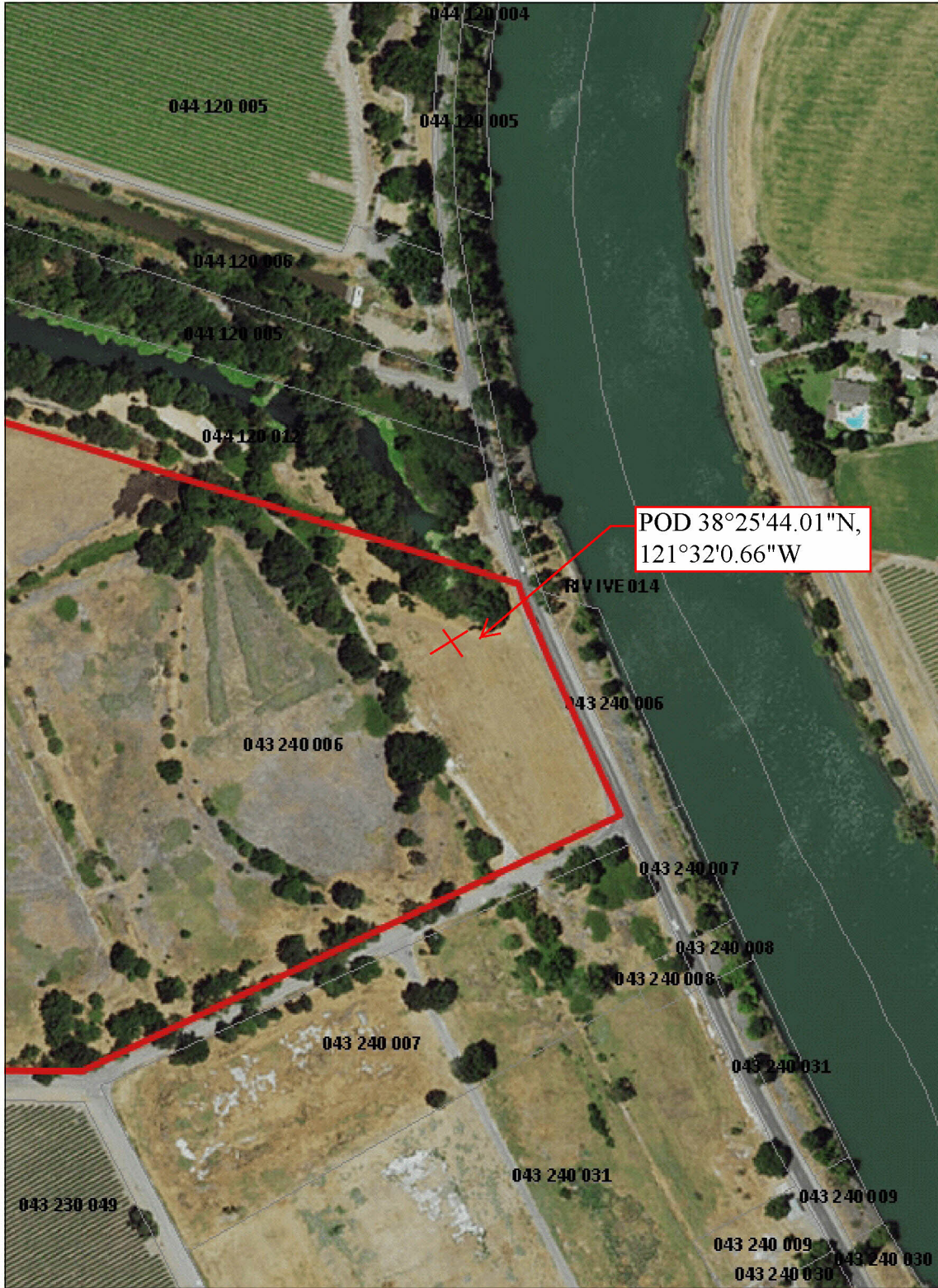
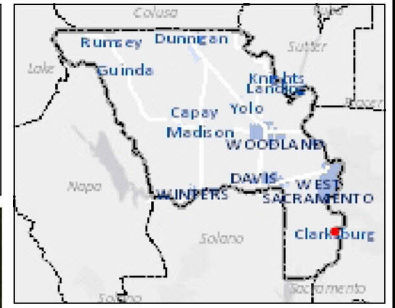

Legend

- Parcels
- World Imagery

PATENT INFORMATION
 APN 043-240-006
 NE 1/4 NE 1/4
 SEC 28 T7N R4E MD
 SLS 627 YOLO
 Book 4, Page 221
 P06/29/1869

THIS MAP IS NOT TO BE USED FOR NAVIGATION

0.2 0 0.08 0.2

Miles

Scale 1: 4,811

This report is a user generated static output from the Yolo County General Services GIS Viewer and is for reference only

Data sources: Yolo County, FEMA, Agricultural Dept, US Census, ESRI

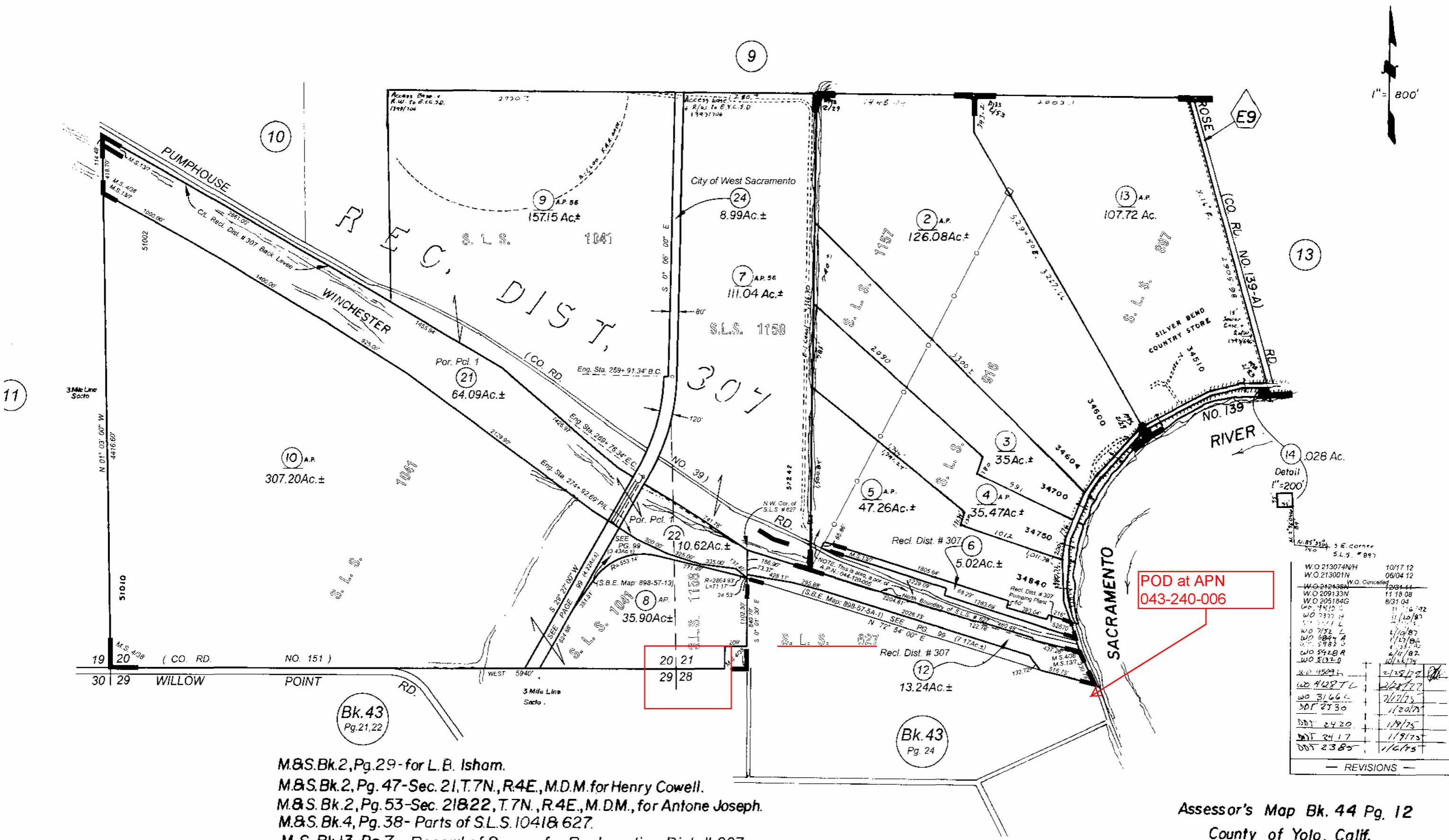

M.&S. Bk. 2, Pg. 29 - for L. B. Isham.
 M.&S. Bk. 2, Pg. 47 - Sec. 21, T.7N., R.4E., M.D.M. for Henry Cowell.
 M.&S. Bk. 2, Pg. 53 - Sec. 21 & 22, T.7N., R.4E., M.D.M., for Antone Joseph.
 M.&S. Bk. 4, Pg. 38 - Parts of S.L.S. 1041 & 627.
 M. S. Bk. 13, Pg. 7 - Record of Survey for Reclamation Dist. # 307.

(formerly all 16 - 12 & 16 - 13)

NOTE - Assessor's Block Number Shown in Ellipses.
 Assessor's Parcel Number Shown in Circles.

Assessor's Map Bk. 44 Pg. 12
 County of Yolo, Calif.

United States of America—State of California.

TO ALL TO WHOM THESE PRESENTS SHALL COME, GREETING:

Whereas, Under the provisions of an Act of Congress of the United States, approved the twenty-eighth day of September, A. D. one thousand eight hundred and fifty, entitled "An Act to enable the State of Arkansas, and other States, to reclaim swamp land within their limits," in which, set the manner of selecting and selling swamp and overflowed lands as fully set forth; **And Whereas**, The Legislature of the State of California has provided for the sale and conveyance of said lands by statutes enacted from time to time; **And Whereas**, It appears by the certificate of the Register of the State Land Office, Number A. 21, bearing date Twenty first March, A. D. one thousand eight hundred and Seventy Two, and issued in accordance with the provisions of law, that the tracts of **SWAMP AND OVERFLOWED LANDS** hereinafter described have been duly and properly surveyed in accordance with law; that full payment has been made to the State for the same, and that H. H. Houghton of San Francisco County is entitled to receive a Patent therefor; said lands being situated in Yuba County, and described as follows, to wit: Survey No. 527 Swamp and Overflowed Lands Yuba County, Township No. 7, Range No. 20, Section No. 22 Three fourths of acres in Block Number 10 and Block Number 11 North East Quarter Section 22 and more particularly described in the field notes of said survey as follows:

Beginning at a point on the south east corner of Block Number 10 and Block Number 11, East Base and Meridian of Township No. 7, Range No. 20, Section No. 22, thence south 87 degrees 30 minutes West 200 chains to the river bank thence south 87 degrees 30 minutes West 200 chains to the river bank thence south 87 degrees 30 minutes West 200 chains to the place of beginning. Containing three hundred & thirty seven 1/2 acres more or less as shown by the true and correct map of said lands and assigns forever.

Now, therefore, All the requirements of the Act of Congress, as well as the Acts of the State Legislature, in relation to swamp and overflowed lands, having been fully complied with, H. H. Houghton Governor of the State of California, by virtue of authority in me vested, have granted, surveyed, sold and conveyed, and by these presents do grant, bargain, sell and convey unto H. H. Houghton all the above described lands, with the appurtenances thereto belonging, to have and to hold unto the said H. H. Houghton his heirs and assigns forever.

In Testimony Whereof, I, H. H. Houghton Governor of the State of California, have caused these Letters to be under Patent, and the seal of the State of California to be hereunto affixed. Given under my hand at the City of Sacramento, this twentieth March day of 1872, in the year of our Lord one thousand eight hundred and Seventy Two.

Attest: H. H. Houghton Secretary of State
H. H. Houghton GOVERNOR OF STATE
John W. West Register of State Land Office

SURVEY

627

Swamp and Overflowed *Tracts*

Y O L O

County,

Patent issued June 29, 1869,

to

W. T. JONES & JOHN I AMMONS

Assignee of

Book 4 , Page 221

Patent sent to

Certificate of Purchase received

Acres 177.83

Fees, \$, received

Thence south 71° 10' West 2.600 chains to the place of be

United States of America,
State of California,
COUNTY OF SACRAMENTO.

ss.

On this the 29th day of October.

A. D. One Thousand Eight Hundred and Sixty=eight, before me, JOHN K. ALEXANDER, a Notary Public duly appointed, commissioned, qualified, and acting in and for the said County of Sacramento, personally appeared the within named

John B. Ray

whose name is subscribed to the annexed Instrument as a part of thereto, personally known to me to be the individual described in and who executed the said Instrument as a part of thereto, and he acknowledged to me that he executed the same freely and voluntarily and for the uses and purposes therein mentioned.

In Witness Whereof, I have hereunto set my hand and affixed my official seal, the day and year in this certificate first above written.



John K. Alexander

Notary Public in and for Sacramento County, California.

This Indenture, Made the Twenty month day of October eighteen hundred and sixty eight

BETWEEN John B Ray and Lewis Ray and Luina Ray of the county of Yolo state of California parties of the first part and William J. Jones and John J. Ammons of some place parties

of the second part, Witnesseth, That the said parties of the first part, for and in consideration of the sum of Eight (8) Hundred Dollars, good coin United States of America,

to ~~them~~ in hand paid, the receipt whereof is hereby acknowledged, ~~has~~ granted, bargained, sold, remised, conveyed and quit-claimed, and by these presents ~~Do~~ grant, bargain, sell, remise, convey and quit-claim unto the said parties of the second part, and to ~~their~~ heirs and assigns forever, All the right, title and interest of the said parties of the first part ~~in~~ and to the following described piece or parcel of land situate lying and being in the said county of Yolo in some state of California Bounded thus Beginning at a point 15.30 chains North from the south east corner of the south west Quarter of section 28 in Township No 7 North Range 4, East Mount Diablo Base and Meridian running thence south 71° West 31.68 chains - thence North 51° 57' chains - thence south 72° 50' East 48.48 chains to the river - thence south 22° 50' East 10.00 chains - thence south 25° 10' East 10.45 chains thence south 71° 10' West 26.00 chains to the place of beginning containing one hundred and seventy seven ⁸³/₁₀₀ (177.83) Acres as per certificate of Purchase from the state of California to Spencer H. Ray dated February 16th 1863 No 1750 and No of survey 627 of Yolo county - swamp & overflowed Land survey will fully appear

Together with all and singular the tenements, hereditaments and appurtenances thereunto belonging, and the rents, issues and profits thereof.

To Have and to Hold, all and singular the above described premises, together with the appurtenances, unto the said parties of the second part, their heirs and assigns forever.

In Witness Whereof, the said parties of the first part have hereunto set our hands and seals the day and year first above written.

Signed, Sealed and Delivered in the Presence of

L. J. Ammons

John B Ray
Lewis Ray
Luina Ray

Wm J Jones
John J Ammons

No. 1.

Edwards & Co., Sacramento.

STATE OF CALIFORNIA,

County of *Sacramento*

} ss.

On this *29th* day of *October* A. D. one thousand
 eight hundred and sixty=*eight* before me, *John K. Alexander* a Notary
 Public in and for said County, personally appeared *Lewis J. Ray* —
 and *Suzanna Ray* — —, his wife, personally known to me to be
 the individuals described in and who executed the annexed instrument as parties thereof,
 and acknowledged to me that they executed the same freely and voluntarily, and for the
 uses and purposes therein mentioned. And the said *Suzanna Ray*
 wife of the said *Lewis J. Ray* having been by me first made ac=
 quainted with the contents of said Instrument, acknowledged to me on examination,
 apart from and without the hearing of her husband, that she executed the same freely and
 voluntarily, without fear or compulsion, or undue influence of her husband, and she did
 not wish to retract the execution of the same.

In Witness Whereof, I have hereunto set my hand and affixed
 my Official Seal, the day and year first above written.



John K. Alexander
 NOTARY PUBLIC.

Sac Co

... the same person... described in and who executed the said foregoing

STATE OF CALIFORNIA,

County of Sacramento

} ss.

On this 29th day of October A. D. one thousand eight hundred and sixty-eight before me, John K. Alexander a Notary Public in and for said County, personally appeared Lewis J. Ray and Suzanna Ray — —, his wife, personally known to me to be the individuals described in and who executed the annexed instrument as parties thereof, and acknowledged to me that they executed the same freely and voluntarily, and for the uses and purposes therein mentioned. And the said Suzanna Ray wife of the said Lewis J. Ray having been by me first made acquainted with the contents of said Instrument, acknowledged to me on examination, apart from and without the hearing of her husband, that she executed the same freely and voluntarily, without fear or compulsion, or undue influence of her husband, and she did not wish to retract the execution of the same.



In Witness Whereof, I have hereunto set my hand and affixed my Official Seal, the day and year first above written.

John K. Alexander
NOTARY PUBLIC.

Sac Co.

... the same person... executed in and who executed the said foregoing Instrument as part thereto, who acknowledged to me that... executed the same freely and voluntarily, and for the uses and purposes therein mentioned.

In Witness Whereof, I have hereunto set my hand, and affixed my Official Seal, the day and year in this Certificate first above written.

NOTARY PUBLIC.

DEED.

John B. Lewis & Ray

TO

Wm. J. Jones & John J. Amos

Dated, Dec 29 1868

Recorded at request of

..... A. D. 18

at min. past M.

In Liber of Deeds,

page

This Indenture, Made the Twenty eighth day of November A. D., one thousand eight hundred and sixty-six

BETWEEN Peter Overholtzer and Hannah Overholtzer his wife of Yolo County State of California parties of the first part and John B. Ray and Lewis J. Ray of the Same County and State parties

of the second part
Witnesseth, that the said parties of the first part, for and in consideration of the sum of Fourteen Hundred Dollars, lawful money of the United States of America, to them in hand paid by the said parties of the second part, the receipt whereof is hereby acknowledged, Have remised, released, and quit claimed, and by these presents Do hereby remise, release, and forever quit claim, unto the said parties of the second part, and to their heirs, and assigns, forever, All That Certain piece or tract of Land Situated lying and being in Yolo County State of California being known as Subdivided Land Survey Number 627 in said County and State; and more particularly described and bounded as follows: Viz. to wit: Beginning at a point 15.30 Chains North from the South East Corner of the North West quarter of Section 28 Township No 7 North Range No 4 East Base and Meridian of Mount Diablo running thence S. 71° 10' W. 31.68 Chains thence North 51.57 Chains thence S. 72° 50' East 48.48 Chains to the Government River bank thence South 22° 50' East 10.00 Chains thence S. 25° 10' East 8.45 Chains thence S. 71° 10' W 8 Chains thence S. 25° 10' South east parallel with the River 2 Chains thence S. 70° 10' W 20 Chains to the place of beginning containing about one hundred and seventy six and $\frac{73}{100}$ acres; Run by the true Meridian; Magnetic Variation 16° 10' East

Together with all and singular the tenements, hereditaments and appurtenances thereunto belonging, or in any wise appertaining.

To Have and to Hold the same unto the said parties of the second part, their heirs and assigns forever.

In Witness Whereof, the said parties of the first part have hereunto set their hands and seals the day and year first above written.

Signed, Sealed, and Delivered in the presence of

W. H. Sweetser

Peter Overholtzer
Hannah Overholtzer

Seal
Seal

STATE OF CALIFORNIA, }
COUNTY OF Sacramento } SS.

On this Twenty-Eighth day of November A. D. one thousand eight hundred and sixty=Six before me, A. B. Sweetser a Notary Public in and for said County, personally appeared Peter Overholtyer and Hannah Overholtyer his wife, personally known to me to be the individuals described in and who executed the annexed Instrument as parties thereof, and acknowledged to me that they executed the same freely and voluntarily, and for the uses and purposes therein mentioned. And the said Hannah Overholtyer wife of the said Peter Overholtyer having been by me first made acquainted with the contents of said Instrument, acknowledged to me on examination, apart from and without the hearing of her husband, that she executed the same freely and voluntarily, without fear or compulsion, or undue influence of her husband, and she did not wish to retract the execution of the same.

In Witness Whereof I have hereunto set my hand and affixed my Official Seal, the day and year first above written.

A. B. Sweetser

NOTARY PUBLIC.



Deed

*Peter Overholzer
and wife*

TO

*John B. Ray
and Lewis J Ray*

Dated Nov 28th 1866

Recorded at request of

*John B. Ray
December 11th A.D., 1866*

*at 10 min. past 2 o'clock P.M. in
Book F^o of Deeds on
pages 481 & 482*

*Records of York Co
at the office of
C. Hiddings*

Paid -

Recorder

This Indenture, Made the 23rd November day of 1866
 in the year of our Lord eighteen hundred and sixty Six

BETWEEN

Spencer H. Ray ~~John Ray~~
~~And brother~~ of the first part, and
Peter Overhalse of the second part.

of the second part. Witnesseth, That the said part of of the first part, for and in consideration
 of the sum of \$ 2,000 Two thousand Dollars,

U.S. in gold or silver ^{coin} to us in hand paid
to us in hand paid, by the said part of of the second part, at or before the ensembling and de-
 livery of these presents; the receipt whereof is hereby acknowledged. He remised, released and quit-
 claimed, and by these presents Do remise, release and quit-claim unto the said part of of the second
 part, and to his heirs and assigns forever, All my wright title and

Interest in and to the following described
Parcels or pieces of Land To wit
Known as the Collar Ranch or Ray place
Situated in Yolo Co. State of California
on the west side of the Sac. River about eighteen
miles below Sac. City in Yolo County
Bounded on North by J. H. Gave on the west by
The. Tule and South by Ammons and Curtis
East by the Sacramento River
Said Ranch contains one hundred & seventy
seven acres more or less, and described in
certificate of purchase, No. 1750, Survey ¹⁰⁶³⁷
Section 21 & 24 in Township No. 7 North Range
Mer. East Mount Diablo

Together with all and singular the tenements, hereditaments, and appurtenances thereunto belonging,
 or in any wise appertaining; and the reversion and reversions, remainder and remainders, rents, issues
 and profits thereof.

To Have and to Hold, all and singular the above mentioned and described premises, together with
 the appurtenances, unto the said part.....of the second part, and to...his...heirs and assigns forever.

Spencer H. Ray

In Witness Whereof, the said part.....of the first part ha.....herunto set.....
 hand... and seal... the day and year first above written.

Signed, Sealed and Delivered in the Presence of

J. J. Ammons

Spencer H. Ray

State of California - County of Yolo
On this - the 29th day of December
A. D. 1865 personally appeared before me
a Justice of the peace in and for said
County Spencer H. Ray known by
me to be the person described in and
who executed the foregoing instrument.
Who acknowledged to me that he executed
the same freely and voluntarily and for
the uses and purposes therein mentioned

Samuel Smith
Justice of the Peace

DEED.

Spencer Ray

TO

Peter Overholzer

Dated: A. D. 1865

Recorded at request of

A. D. 186

at min. past M.

CERTIFICATE OF PURCHASE.

State Land Office of the State of California.

SWAMP AND OVERFLOWED LANDS.

No 1750

SACRAMENTO, 16th day of February 1863

IT APPEARING FROM THE CERTIFICATE OF THE COUNTY TREASURER, bearing date the 13th of Feb, A. D. 1862, that Spencer H. Ray has paid to the State of California, the sum of

49 ⁷⁸/₁₀₀ Dollars, being 20 per cent of the purchase money and first year's interest on the balance for 177 ⁸³/₁₀₀

Acres of Swamp and Overflowed Land, described as follows, in SURVEY No. 627 Gold COUNTY: Portions of Sections 21 + 28

in TOWNSHIP No. 7 North RANGE No. 4 East Mount Diablo MERIDIAN.

Now Therefore, be it known, THAT the said Spencer H. Ray having made payment of said 20 per cent. and first year's interest for the above described tract of Land, under the provisions of an Act entitled "An Act amendatory of an Act entitled an Act to provide for the Sale and Reclamation of the Swamp and Overflowed Lands of this State, passed April 21st, 1858," approved April 18th, 1859, is the Purchaser of the same; and after having in all other respects complied with the provisions of said Act, and on presentation of This Certificate to the Governor of the State of California, and after the said Lands have been confirmed to the State, the said Spencer H. Ray, or his assigns, shall be entitled to receive a Patent for the same.

Balance of Purchase Money due \$142.26

Interest to be computed from October 2nd 1862

In Witness Whereof, the Register of said Land Office has hereto set his hand and affixed his Seal of Office, the day and date above mentioned.

J. S. Houghton Register of State Land Office.

20 PER CENT. AND INTEREST—Act of April 18th, 1859.

100 Dollars

30 PER CENT AND INTEREST - Act of April 18th, 1850

SWAMP AND OVERGROWN LANDS.

Interest to be computed from
 Balance of Purchase Money due

This Certificate to the Governor of the State of California, and after having in all respects complied with the provisions of said Act and an Act entitled an Act to provide for the sale and disposition of the lands described in the above recited Act to provide for the sale and disposition of said 30 per cent and first year's interest for the

For Operator, be it certified that

A. D. 1850 the _____ day of _____

_____ Dollars being _____

the _____ day of _____

State Land Office

CERTIFICATE OF PURCHASE

RECEIVED from _____ County Treasurer's Office, _____ Dollars, being payment of _____ year's interest on the within described tract of land, _____ day of _____, 1850.

RECEIVED from _____ County Treasurer's Office, _____ Dollars, being payment of _____ year's interest on the within described tract of land, _____ day of _____, 1850.

RECEIVED from _____ County Treasurer's Office, _____ Dollars, being payment of _____ year's interest on the within described tract of land, _____ day of _____, 1850.

RECEIVED from _____ County Treasurer's Office, _____ Dollars, being payment in full of principal and interest for the within described tract of land, _____ day of _____, 1850.

Register of State Land Office
 _____ Dollars

County Treasurer
 _____ Dollars

County Treasurer
 _____ Dollars

County Treasurer
 _____ Dollars

County Treasurer
 _____ Dollars

County Treasurer
 _____ Dollars

County Treasurer
 _____ Dollars

County Treasurer
 _____ Dollars

County Treasurer
 _____ Dollars

County Treasurer
 _____ Dollars

DOLLARS

1850-1850

Certification of Purchase
Resurvey of 3rd July 1863

Keep until called for
Swamp & Overflowed Lands

Yolo County.
Patent Survey

Survey No. 627

Township No. 7 North

Range No 4 East

Section's parts of 21 & 28

Filed Sept 10th 1862

Amos Mathews
County Surveyor
Yolo County

Containing 177.83 Acres

Surveyed for Spencer H Ray

By Amos Mathews

County Surveyor.

Rec'd & Filed Sept 23 1862

Approved Oct 2 1862

J. F. Houghton
SURVEYOR GENERAL.
per A. S. Dander
Sep 24

County Surveyor's Office,

County, Cal.

Swamp and Overflowed Lands.

Survey No. 627
 Township No 7 North
 Range No 4 East
 Sections 21 + 28
parts of said Sections

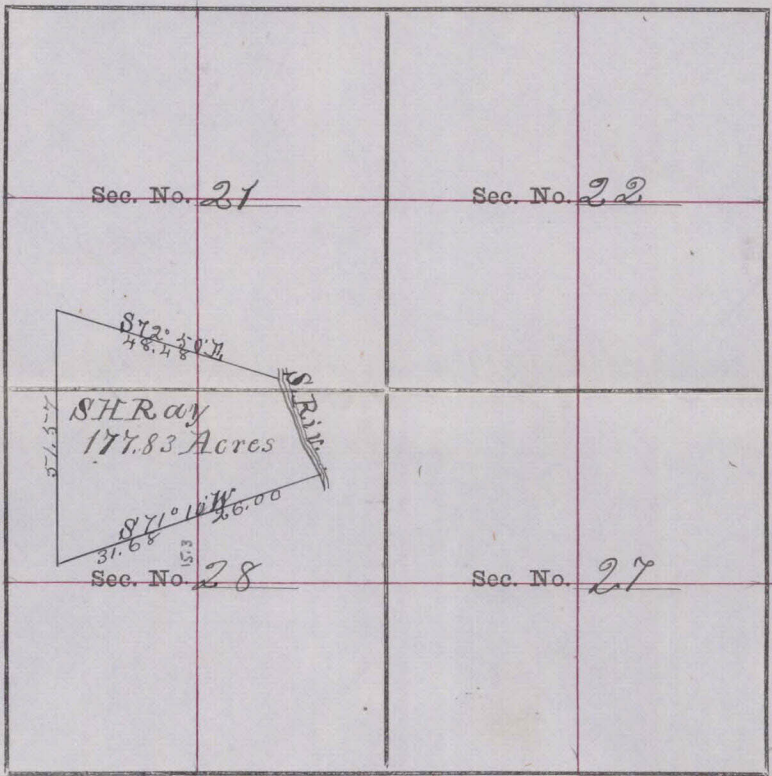

BASE AND MERIDIAN OF MOUNT DIABLO.

Containing 177.83 Acres.
 Surveyed approved Sept. 18th 1862
 for Spencer H. Ray.

FIELD NOTES.

Beginning at a point 15.30 chains north from the south east corner of north west quarter of sections 28. Township No. 7 North Range No 4 East, Base & Meridian of Mount Diablo running thence S. 71° 10' W. 31.68 chains thence North 51.57 chains thence S. 72° 50' E. 48.48 chains to the River bank thence S. 22° 50' E. 10.00 chains, thence S. 25° 10' East 10.45 chains thence S. 71° 10' West 26.00 chains to the place of beginning, containing 177.83 Acres

Run by the true Meridian: Magnetic Variation 16° 10' East.
 Surveyed in accordance with the Act of the Legislature concerning Swamp and Overflowed Lands, approved April 18th, 1859, and the instruction of the Surveyor-General.

Pat'd 6-29-1869
 W.T. Jones
 John I. Ammons

Certified to be a correct Copy of the Original Record in my Office.

County Surveyor John I. Ammons County.

County Surveyor John I. Ammons County.

We Lewis Trumpler & Joseph Pulsifer
of the County of Yuba being duly sworn, do depose and say that we are well acquainted with the method of surveying and marking the public lands, and that we have made, in our proper persons, examination of the lands described in the accompanying field notes and plat, and that from said examination we have discovered and are well satisfied that every forty acre lot, or its equivalent legal subdivision, embraced in said survey, is the greater part swamp or swampy, or subject to inundation at the planting, growing or harvesting season, so as to endanger, injure or destroy the crops, taking the average season for a reasonable number of years as the rule of determination.

Witness our hands and seals this 1st day of Oct. 1869.
Joseph P. Pulsifer.
Lewis Trumpler

Sworn and subscribed to before me this 1st day of Oct 1869.
Yuba County, California. J. J. Underhill
County Surveyor
by Amos Matthews
Dept.

Spencer H Ray of the County of Yuba
being duly sworn, deposes and says that he is a citizen of
The United States

That he wishes to purchase, under the provisions of an Act to provide for the sale and reclamation of the Swamp and Overflowed Lands of this State, approved April 18th, 1859, a certain tract of Swamp and Overflowed land in said county, lying and situate about 20 miles below Washington bounded on the north by caves on the west by the Tule on the south Curtis and on the east the Sacramento River containing 177.83 Acres being parts of Sections 2 17 28 T. 7. N. R. 4 East

And that he has not entered any other land under the provisions of this act, or under the provisions of an act passed April 28th, 1855, entitled an act to provide for the sale of the Swamp and Overflowed Lands belonging to this State, which, with the land sought to be purchased, shall exceed six hundred and forty acres; and that he does not know of any legal or equitable claim, other than his own, to the said land, and that to the best of his knowledge and belief said tract was overflowed during the year 1850, and that judging from the indications of overflow, and the statements of others, that every forty acre lot or its equivalent legal subdivision embraced in said tract, was the greater part swamp or swampy, or subject to inundation at the planting, growing or harvesting season, so as to endanger, injure, or destroy the crops, taking the average season for a reasonable number of years prior to 1850.

Spencer H Ray
Sworn and Subscribed to before me this 10th day of September 1869.
Amos Matthews
Yuba County, California. County Surveyor
Yuba County